

**Somerset County Council
District of South Somerset District
Parish of Pitcombe
Temporary Closure of Mill Lane**

TAKE NOTICE that in pursuance of Section 14(1) of the Road Traffic Regulations Act 1984, as amended by the Road Traffic (Temporary Restrictions) Act 1991, the County Council of Somerset have made an Order **PROHIBITING ALL TRAFFIC** from proceeding along Mill Lane for a distance of approximately 60.00 metres.

This order will enable Centurion Site Services to examine a structure.

The Order becomes effective on 14th January 2021 and will remain in force for eighteen months. The works are expected to commence on 20th January 2021 until 20th January 2021 between the hours of (08:00 - 17:00) for a total of 9 hours.

Please visit [one.network](#) for further information on the alternative route.

For information about the works being carried out please contact Centurion Site Services on tel (0113) 2775360

Patrick Flaherty

Chief Executive

Dated: 14th January 2021

Mill Lane, Pitcombe CP

Red = Road Closure Purple = Diversion Route

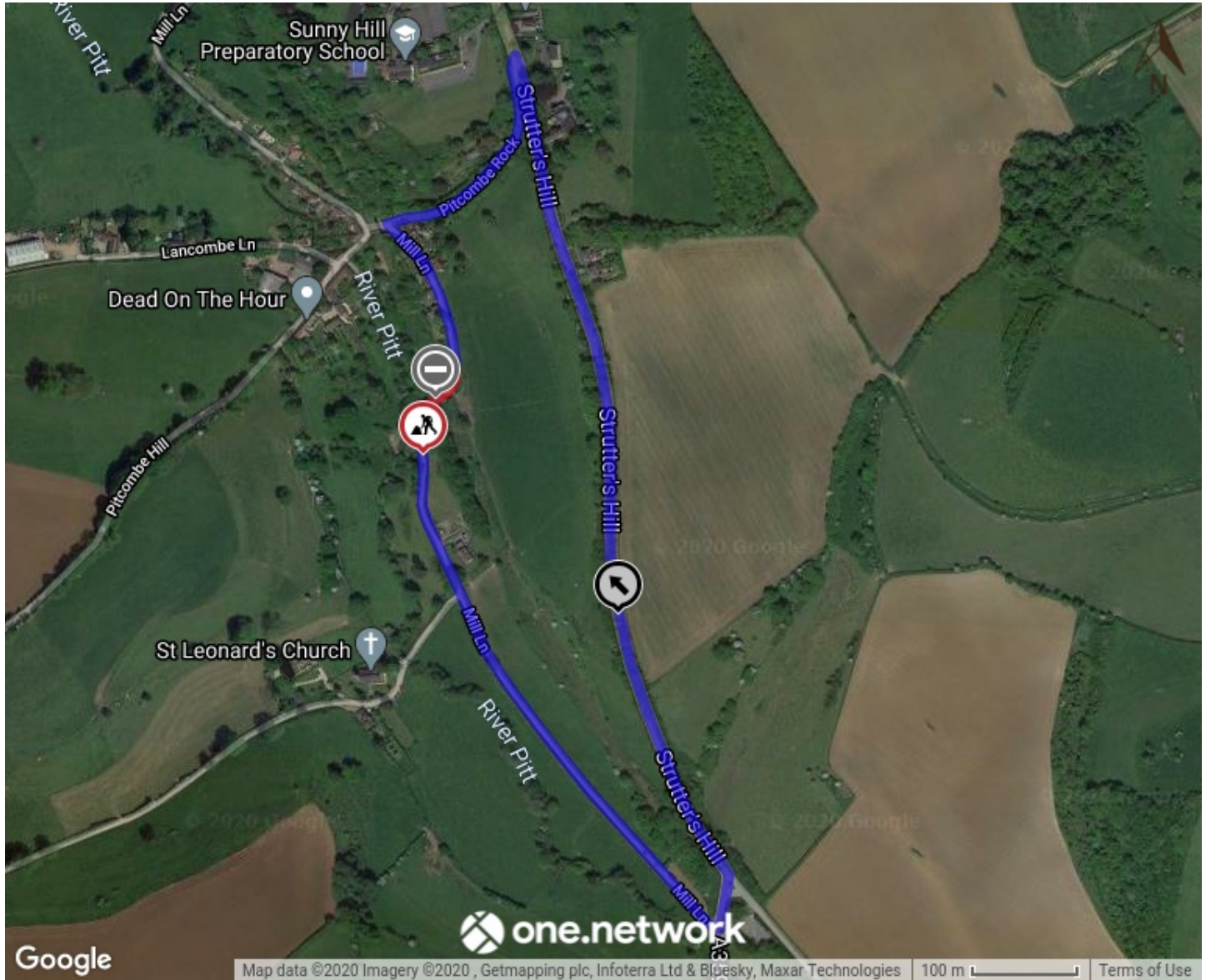

Map data © [Google Terms of Use](#)

USRN: 36608441 SCALE: Not to scale
© Crown Copyright and Database Right (2020) Ordnance Survey 100038382